

NOTES:

1. ALL MATERIAL SHALL BE CAST IRON PER ASTM A-48, CLASS 30 B.
2. THE SURFACES OF THE LID AND BOX THAT COME IN CONTACT WITH EACH OTHER MUST BE SMOOTH AND FREE OF ALL CASTING RIDGES AND BURRS TO PROVIDE A SNUG FIT.
3. BOX AND LID WEIGHT - 50 LBS. \pm 5 LBS.
4. THE VALVE LID MUST BE ABLE TO ROTATE 360° IN THE BOX CASTING WITHOUT BINDING.

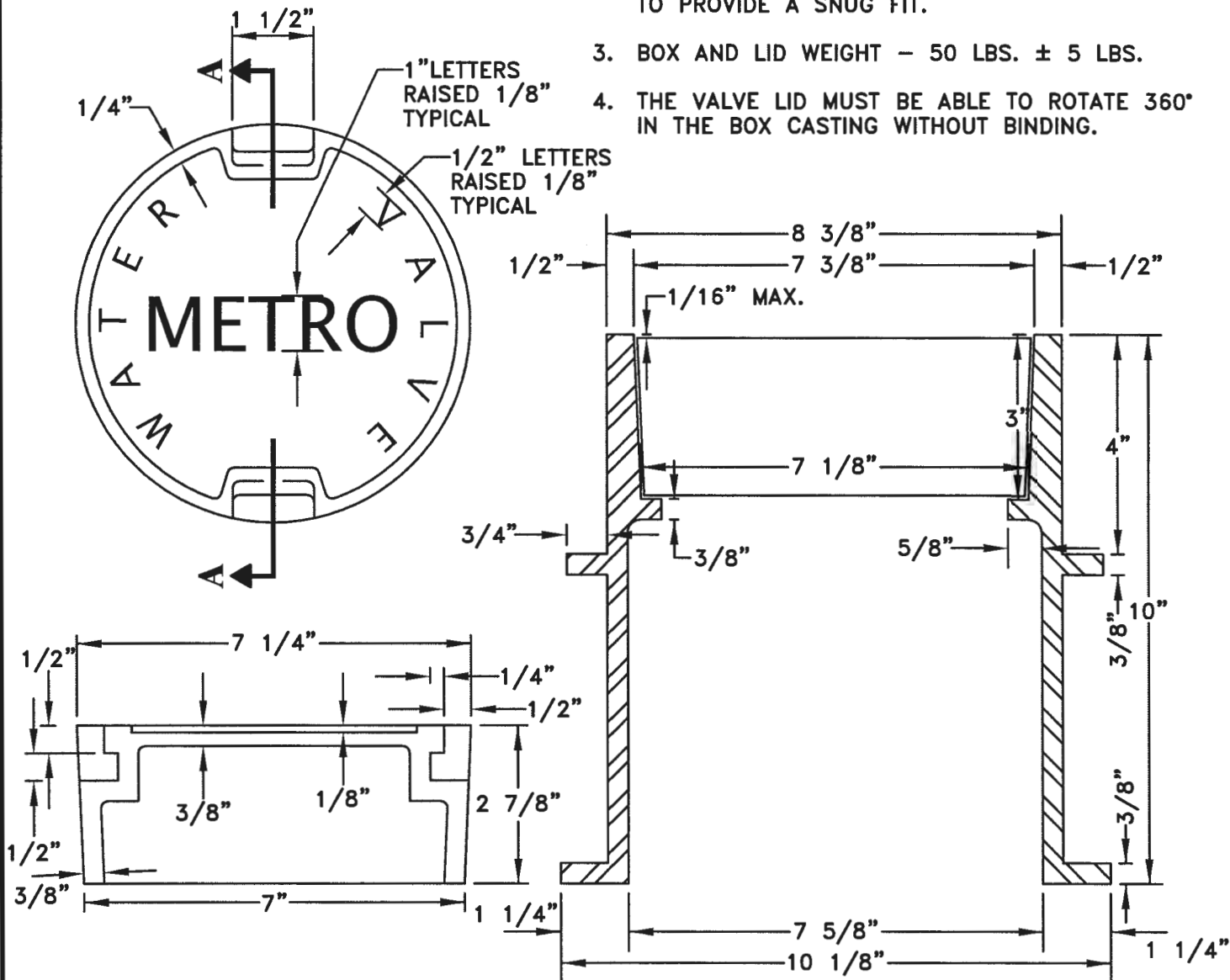

SECTION A-A
LID & PICK HOLE

SECTION A-A
BOX

NOTE: THIS DETAIL REPLACES TUCSON WATER SD-300, SHEET 3 OF 3 ONLY.



WATER VALVE BOX & COVER

ISSUED: 01/99

SCALE: N.T.S.

PAGE 1
OF 1

S.D.# MW-300

REVISED: _____