

PUBLIC R.O.W.
PRIVATE PROPERTY

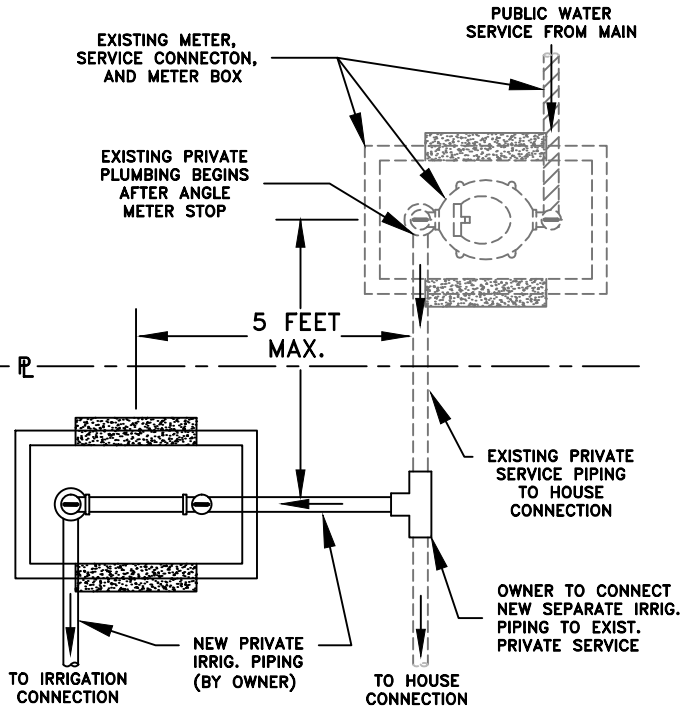

PLAN VIEW

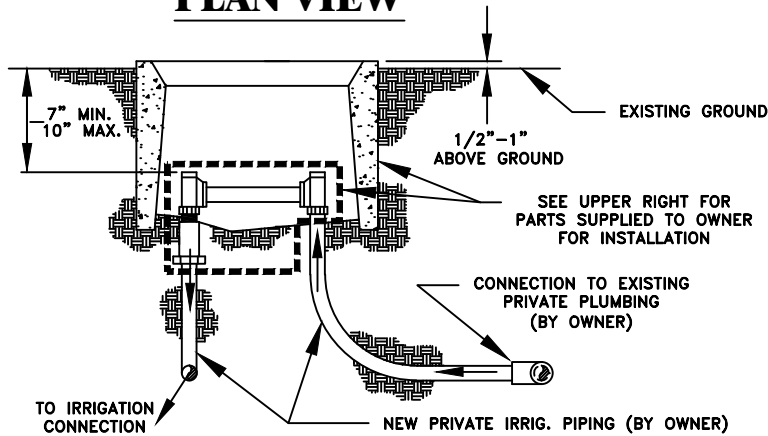

SECTION VIEW

NOTES:

1. MODIFICATIONS TO THE EXISTING PRIVATE WATER SERVICE, INCLUDING THE DISCONNECTION OF THE EXISTING IRRIGATION SYSTEM FROM THE EXISTING DOMESTIC SYSTEM, SHALL FOLLOW ALL APPLICABLE MUNICIPAL CODES AND IRRIGATION BACKFLOW PREVENTION REQUIREMENTS, AND IS THE RESPONSIBILITY OF THE OWNER AND/OR THEIR PRIVATE CONTRACTOR OR PLUMBER, TO SECURE ALL NECESSARY APPROVALS AND/OR PERMITS.
2. THE METER JUMPER (ABOVE) IS SIZED TO ALLOW DISTRICT PERSONNEL TO REPLACE WITH A 5/8" METER.
3. DISTRICT RESPONSIBILITY FOR THE NEW METER (INTENDED TO REPLACE THE METER JUMPER) BEGINS AT THE CONNECTION OF THE PRIVATE PIPING TO THE UPSTREAM ANGLE STOP, AND ENDS AT THE CONNECTION OF THE DOWNSTREAM ANGLE STOP TO THE DUAL CHECK VALVE.
4. OWNER IS RESPONSIBLE FOR ALL CONSTRUCTION OF THE MODIFIED SERVICE FOR DUAL METERING IN ADVANCE OF DISTRICT PERSONNEL REMOVING THE METER JUMPER, INSTALLING THE METER, AND SETTING THE METER BOX.

SUPPLIED BY DISTRICT TO OWNER

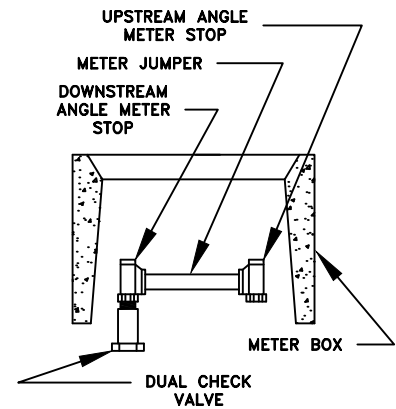

- UPSTREAM ANGLE METER STOP* (FIP X METER BALL STYLE)
- METER JUMPER (SIZED FOR 5/8" METER)
- DOWNSTREAM ANGLE METER STOP (METER X FIP BALL STYLE)
- DUAL CHECK VALVE (MIP X FIP)*
- METER BOX (DELIVERED AND SET BY DISTRICT)

NOTE:

* OWNER WILL NEED TO CONNECT PRIVATE IRRIG. PIPING TO 3/4" FIP ON UPSTREAM ANGLE METER STOP AND DOWNSTREAM DUAL CHECK VALVE.



Know what's below.
Call before you dig.

CALL TWO WORKING DAYS BEFORE YOU DIG
263-1100
1-800-STAKE-IT
(OUTSIDE MARICOPA COUNTY)



MODIFIED SERVICE FOR DUAL METERING

ISSUED: 12/2010 SCALE: N.T.S.
REVISED: _____

PAGE 1 OF 1

S.D.# N.A.